

FRANCISCAN SISTERS OF PERPETUAL ADORATION NATURAL BURIAL CEMETERY

Located in part of the NW 1/4 of the SE 1/4, Section 12,
T15N-R6W, Town of Greenfield, La Crosse County, WI

Surveyor's Notes:

Wisconsin State Statutes; Chapters 69, 154, 157 & 445 were researched to determine depth of plot for a natural or green burial. No indication of depth was found.

Numerous State and Local Governmental agencies were contacted including the Wisconsin Department of Health Services, the La Crosse County Health Department and the Wisconsin Department of Administration; none were able to verify a depth for natural or green burials.

Proposed depth of burial for this Plat is 5.5 feet.

Plots are reserved for the exclusive use by members of the Franciscan Sisters of Perpetual Adoration. Covenants and restrictions are held by the FSPA.

An electronic copy of this plat will be given to the La Crosse County Surveyor's Office.

Vicinity Sketch 1" = 1000'

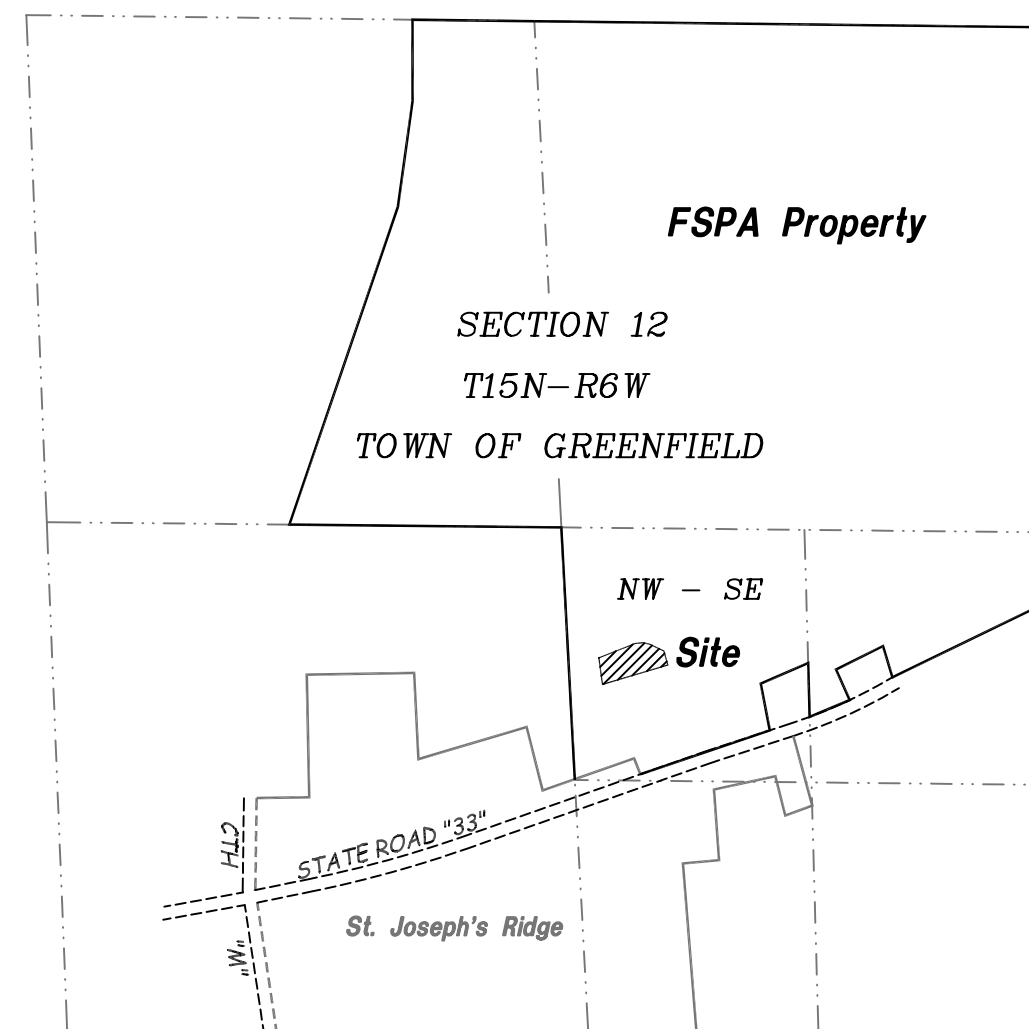

NW - SE
SECTION 12
T15N-R6W
TOWN OF GREENFIELD

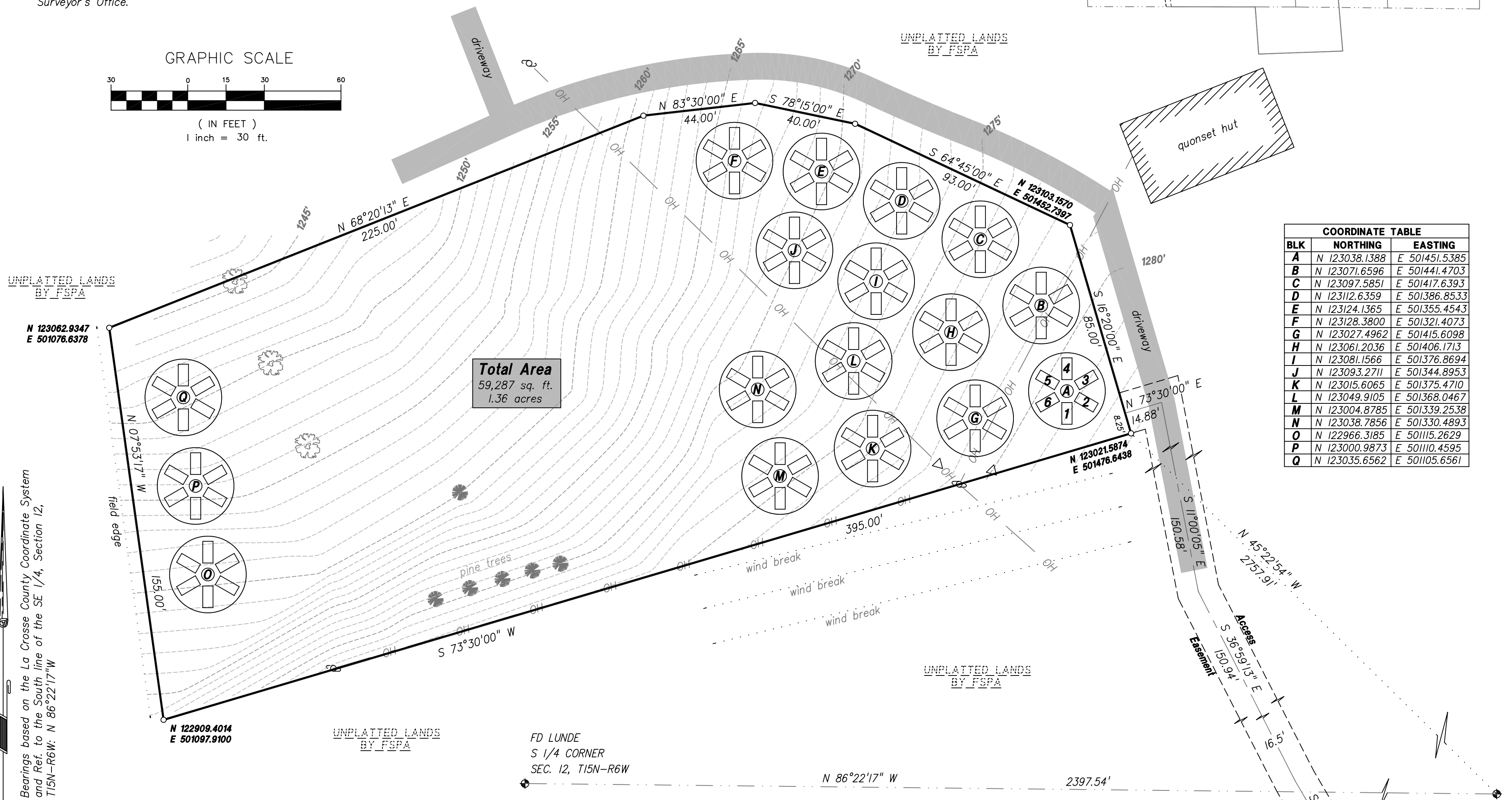
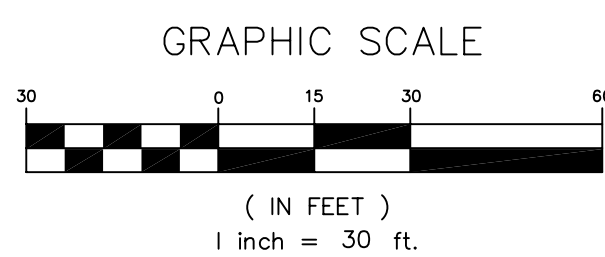

BLK	NORTHING	EASTING
A	N 123038.1388	E 501451.5385
B	N 123071.6596	E 501441.4703
C	N 123097.5851	E 501417.6393
D	N 123112.6359	E 501386.8533
E	N 123124.1365	E 501355.4543
F	N 123128.3800	E 501321.4073
G	N 123027.4962	E 501415.6098
H	N 123061.2036	E 501406.1713
I	N 123081.1566	E 501376.8694
J	N 123093.2711	E 501344.8953
K	N 123015.6065	E 501375.4710
L	N 123049.9105	E 501368.0467
M	N 123004.8785	E 501339.2538
N	N 123038.7856	E 501330.4893
O	N 122965.3185	E 501115.2629
P	N 123009.9873	E 501110.4595
Q	N 123035.6562	E 501105.6561

Bearings based on the La Crosse County Coordinate System and Ref. to the South line of the SE 1/4, Section 12, T15N-R6W: N 86°22'17" W

CERTIFICATE OF OWNERS

STATE OF WISCONSIN
COUNTY OF LACROSSE

I, _____ as agent for the Franciscan Sisters of Perpetual Adoration, do hereby certify that I caused the land described in the above legal description to be surveyed and mapped as shown on this plat.

Dated this _____ day of _____, 2009.

Signature _____

STATE OF WISCONSIN
COUNTY OF LACROSSE

Personally came before me this _____ day of _____, 2009. The agent for the Franciscan Sister of Perpetual Adoration, know to me to be the person who executed the foregoing instrument and acknowledged the same.

Notary Public
My Commission expires _____

RESOLUTION OF THE TOWN BOARD

Be it resolved that the above Franciscan Sisters of Perpetual Adoration Natural Burial Cemetery is hereby approved by the Town Board of the Town of Greenfield.

STATE OF WISCONSIN
COUNTY OF LACROSSE

I hereby certify that the above is a true and correct copy of a resolution adopted by the Town Board of the Town of Greenfield on the _____ day of _____, 2009.

Town Chair Person, Town of Greenfield

RESOLUTION OF THE COUNTY BOARD

Be it resolved, that the La Crosse County Board does hereby approve the Plat of the Franciscan Sisters of Perpetual Adoration Natural Burial Cemetery.

STATE OF WISCONSIN
COUNTY OF LACROSSE

I hereby certify that the above is a true and correct copy of a resolution adopted by the County Board of the County of La Crosse on the _____ day of _____, 2009.

County Clerk, La Crosse County

SURVEYOR'S CERTIFICATE

I, Christopher W. Fechner, Registered Land Surveyor, hereby certify that, in full compliance with the provisions of Chapter 157.07 of the Wisconsin Statutes and under the direction of the Franciscan Sisters of Perpetual Adoration, owners of said land, I have surveyed and mapped the Franciscan Sisters of Perpetual Adoration Natural Burial Cemetery for burial site purposes; that such plat correctly represents all exterior boundaries of the land surveyed and divisions made hereon to the best of my knowledge and belief; that this land is located in the NW 1/4 of the SE 1/4, Section 12, T15N-R6W, Town of Greenfield, La Crosse County, Wisconsin described as follows:

Commencing at the southeast corner of Section 12, thence N 45°22'54" W 2757.91 feet to the point of beginning of this description:
thence S 73°30'00" W 395.00 feet;
thence N 07°53'17" W 155.00 feet;
thence N 68°20'13" E 225.00 feet;
thence N 83°30'00" E 44.00 feet;
thence S 78°15'00" E 40.00 feet;
thence S 64°45'00" E 93.00 feet;
thence S 16°20'00" E 85.00 feet to the point of beginning.

Subject to any easements, covenants and restrictions of record.

Dated this _____ day of _____, 2009.

Christopher W. Fechner, RLS 2448

ACCESS EASEMENT DESCRIPTION

A 16.5 foot wide access easement located in the NW 1/4 of the SE 1/4, Section 12, T15N-R6W, Town of Greenfield, La Crosse County, Wisconsin the centerline of which is described as follows:

Commencing at the southeast corner of Section 12, thence N 45°22'54" W 2757.91 feet; thence N 16°20'00" W 8.25 feet to the point of beginning of this centerline description:
thence N 73°30'00" E 14.88 feet;
thence S 11°00'05" E 150.58 feet;
thence S 36°59'13" E 150.94 feet;
thence S 40°21'40" E 270.42 feet to the North right-of-way line of State Road "33" and the terminus of this centerline description.

Subject to any easements, covenants and restrictions of record.

CERTIFICATE OF REGISTER OF DEEDS

STATE OF WISCONSIN
COUNTY OF LACROSSE

I hereby certify that the above survey of plots of the Franciscan Sisters of Perpetual Adoration Natural Burial Cemetery was received for recording this _____ day of _____, 2009, at _____ o'clock, p.m.

Register of Deeds, La Crosse County

LEGEND

- = Found 1" Iron Pipe (unless stated otherwise)
- = Set 3/4" x 20" Rebar (150 lb./lin. ft.)
- ⊙ = Set 8" Spike with 4" Alum. Cap
- () = Recorded dimensions
- ⊕ = Found County marker
- = Boundary of this survey
- = Centerline
- OH—OH— = Utility lines
- x—x— = Fence line
- ⊙ = Utility pole
- △ = Guy anchor

Note: A 8" Spike with a 4" Alum. Cap will be set in the center of each block.

Detail of Burial Site Layout

1" = 10'

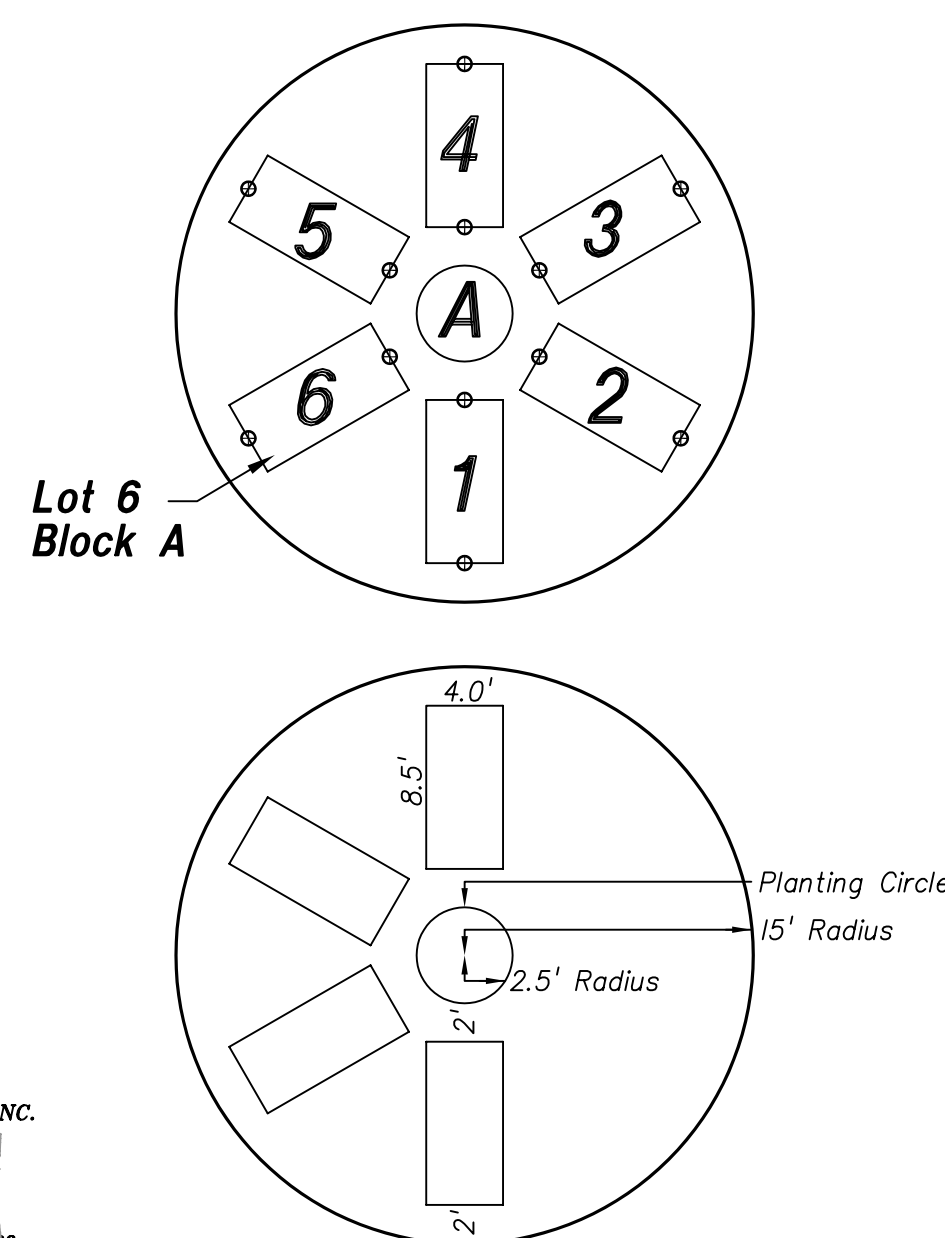

COULEE REGION LAND SURVEYORS, INC.
817 SO. 4TH STREET - P.O. BOX 1064
LA CROSSE, WISCONSIN 54601
PHONE (608) 784-1014 FAX (608) 784-1400