

**CEDAR CREEK
COUNTRY CLUB ESTATES**

CURVE TABLE

Note:
A 5' setback from the toe of the
burial mounds is shown. Actual
setback distance may vary.

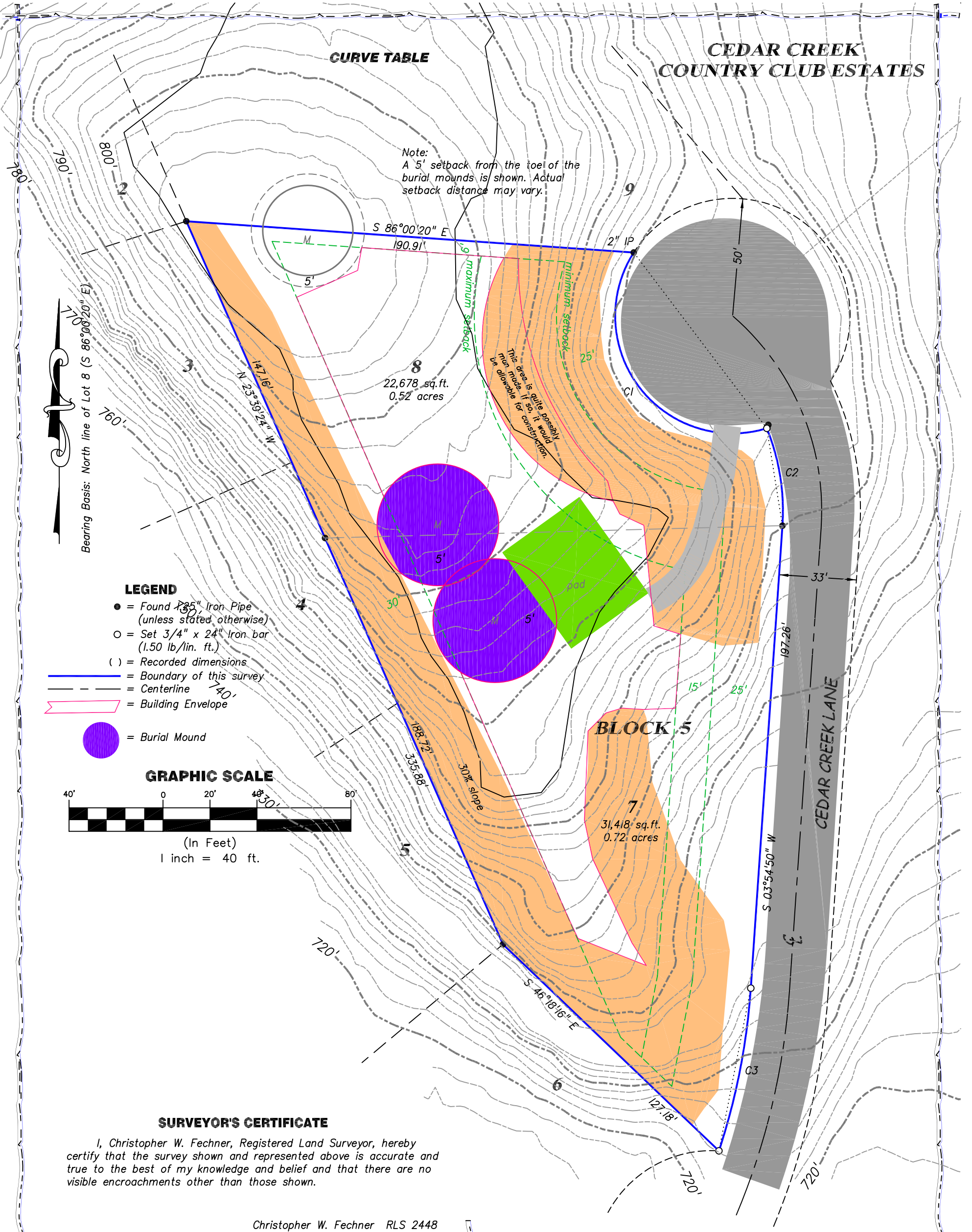

Bearing Basis: North line of Lot 8 (S 86°00'20" E)

LEGEND

- = Found 2 3/4" Iron Pipe (unless stated otherwise)
- = Set 3/4" x 24" Iron bar (1.50 lb/lin. ft.)
- () = Recorded dimensions
- = Boundary of this survey
- - - = Centerline
- = Building Envelope
- = Burial Mound

GRAPHIC SCALE

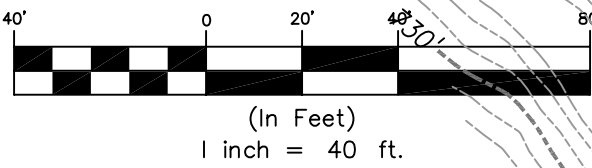

SURVEYOR'S CERTIFICATE

I, Christopher W. Fechner, Registered Land Surveyor, hereby certify that the survey shown and represented above is accurate and true to the best of my knowledge and belief and that there are no visible encroachments other than those shown.

Christopher W. Fechner RLS 2448

**SURVEY FOR
Kirchner Custom Builders**

**LOT 7 & LOT 8, BLOCK 5,
CEDAR CREEK COUNTRY CLUB ESTATES
CITY OF ONALASKA, LA CROSSE COUNTY, WI
CEDAR CREEK LANE**

DRAWN BY: JS CF	DATE: 2/19/10
REVISED BY:	DATE:
SCALE: 1" = 40'	
PROJECT NO.:	FIELD CREW:
S-6024	JS-CF-TS

SHEET 1 OF 1

COULEE REGION LAND SURVEYORS, INC.

917 SO. 4TH STREET - P.O. BOX 1954

LA CROSSE, WISCONSIN 54601

PHONE (608) 784-1614 FAX (608) 784-1408

